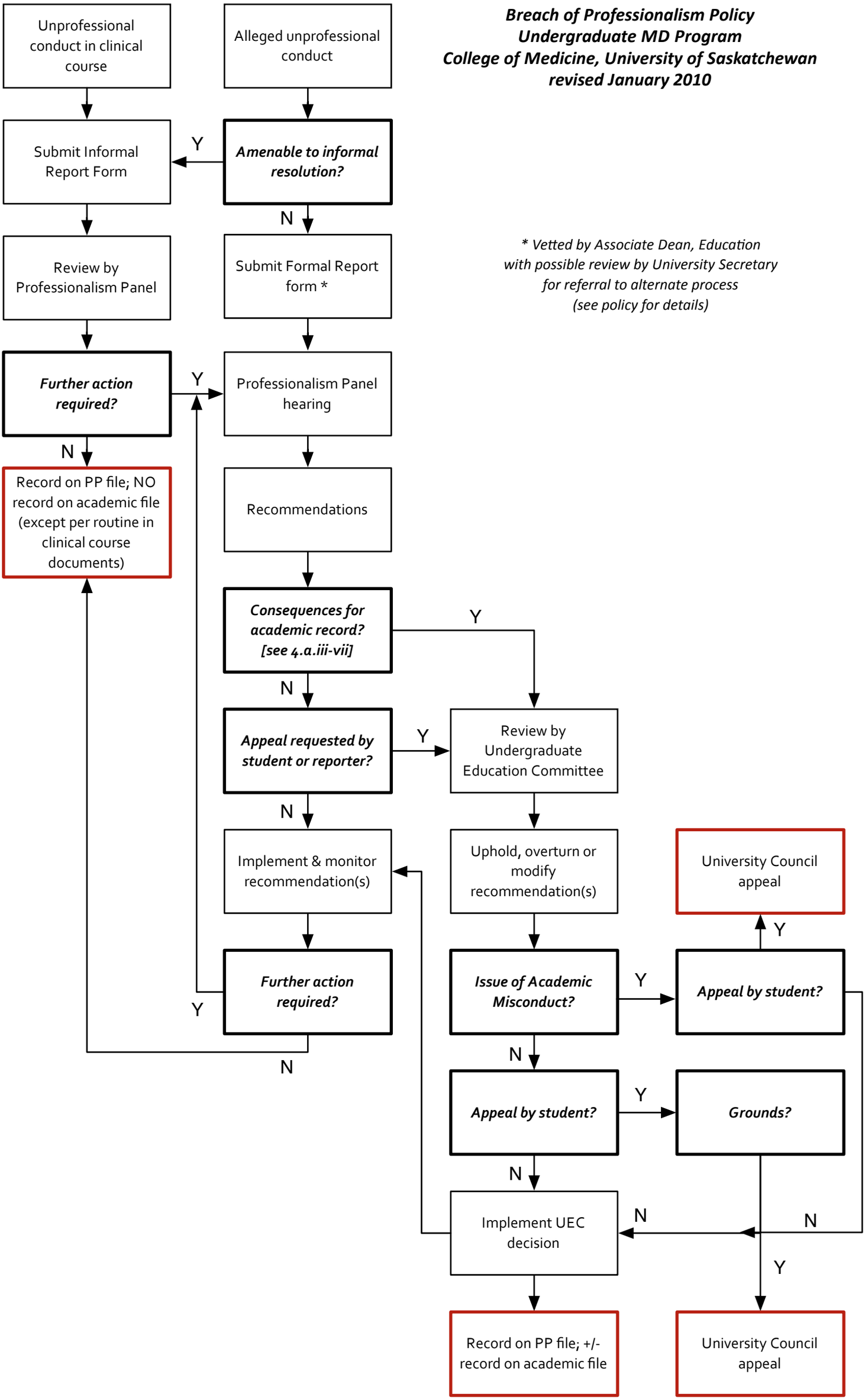Breach of Professionalism Policy
Undergraduate MD Program
College of Medicine, University of Saskatchewan
revised January 2010